

PREPARED FOR:
TYLER MEYER
KEEFE REAL ESTATE
DELAN, WI.

PATHFINDER SURVEYING INC.
(formerly)
J.K. SURVEYING INC.
P.O BOX 322
LAKE GENEVA, WI. 53147
WWW.PATHFINDERSURVEYING.NET
262-248-8303

PLAT OF SURVEY

- OF -

A PARCEL OF LAND LOCATED IN THE NE 1/4 OF SECTION 18, TOWN 2 NORTH, RANGE 16 EAST, CITY OF DELAVAN, WALWORTH COUNTY, WISCONSIN, DESCRIBED AS FOLLOWS: BEGINNING AT A POINT WHERE THE WEST LINE OF 6TH STREET IF EXTENDED NORTH WOULD INTERSECT THE EAST-WEST 1/4 SECTION LINE OF SAID SECTION 18; THENCE RUNNING EAST 84.25 FEET; THENCE NORTH 49.24 FEET MORE OR LESS TO THE NORTH LINE OF WALWORTH AVE.; THENCE CONTINUE NORTH 231.26 FEET TO AN IRON PIPE; THENCE WEST 84.25 FEET; THENCE SOUTH 231.26 FEET TO THE NORTH LINE OF WALWORTH AVE., THENCE CONTINUE SOUTH 49.24 FEET MORE OR LESS TO THE POINT OF BEGINNING.

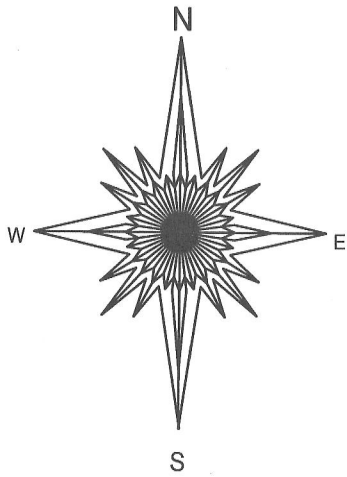
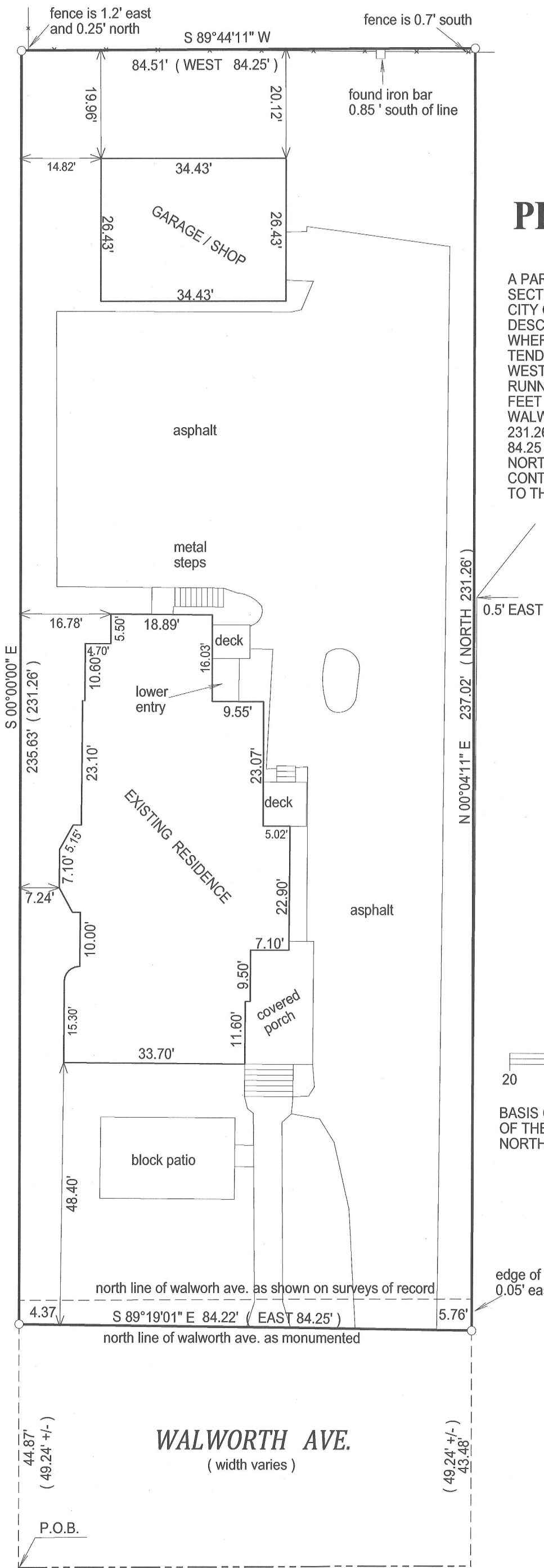

20 0 20 40

BASIS OF BEARING OF THIS PLAT; THE WEST LINE OF THE PARCEL SURVEYED WAS ASSUMED TO BEAR NORTH, SOUTH

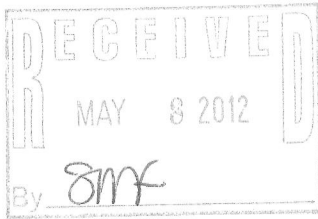

JEFFREY L KIMPS S - 2436
Wisconsin Registered Land Surveyor
(original if signed in red)

- () = recorded as
- = found iron bar
- = found iron pipe
- = set iron pipe
- = set iron bar

SCALE 1" = 20'

JOB # 12-04

TAX-ID #
xwup 00102

"I hereby certify that I have surveyed the above described property and that the above map is a true representation of its exterior boundary and shows the size and location of all visible structures, apparent easements and encroachments if any."

This survey is made for the present owners of the property, and those who purchase, mortgage, or guarantee the title thereto, within one year from the date hereof.

DATED THIS 10th day of January, 2012.

002-2518